

Wm. White

2772642

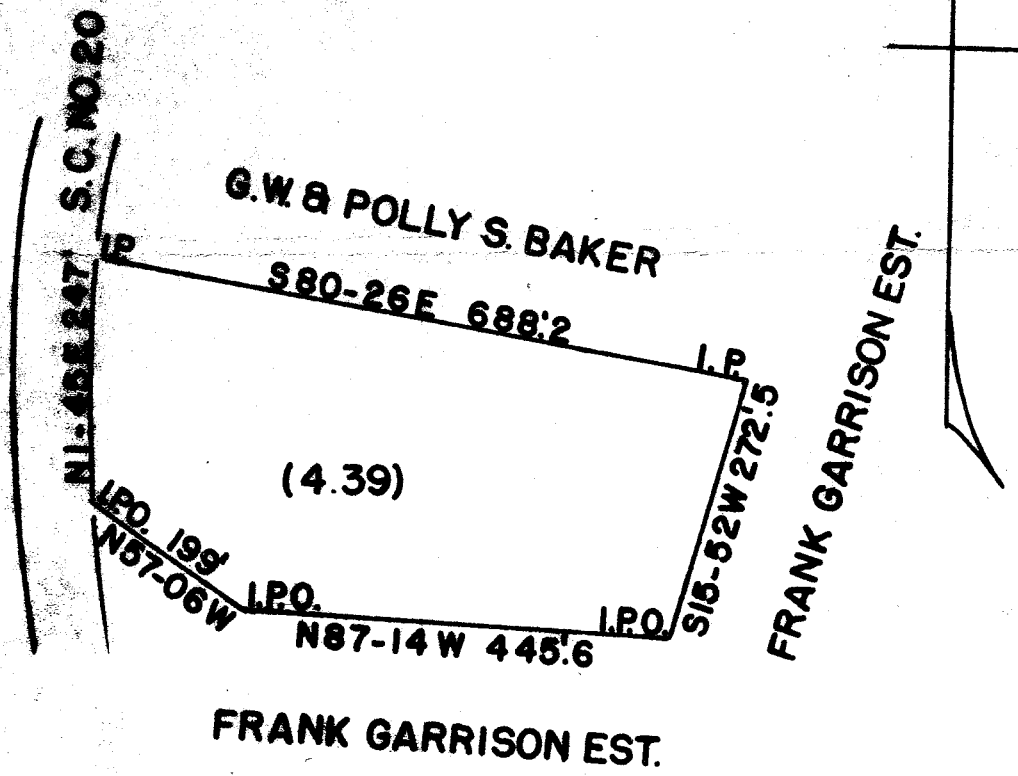

STATE OF SOUTH CAROLINA
 GREENVILLE COUNTY
 THE ABOVE PLAT REPRESENTS A PORTION OF GEORGE
 W. AND POLLY S. BAKER'S PROPERTY. SAID TRACT
 IS TO BE DEEDED TO LEE AND LULA S. Mc DONALD.

SURVEYED MAY 1, 1962

JOHN C. SMITH
 REG. LS. NO. 1443

1" = 200'

B13CP40

AUG 13 1962
 4364

50.

AAA-159

GREENVILLE
 AUG 13 3 40 PM '62
 OLLIE FARRINGTON
 R.M.C.



4364 Filed This 13 day of Aug. 1962
 And Recorded in Vol. 999 Page 159 at
 Ollie Farrington
 Register Mesne Conveyance Greenville County, S. C.